218. Îți mulțumesc Isuse

Adi Gliga

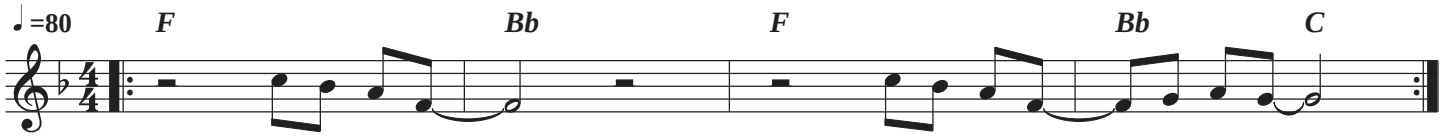

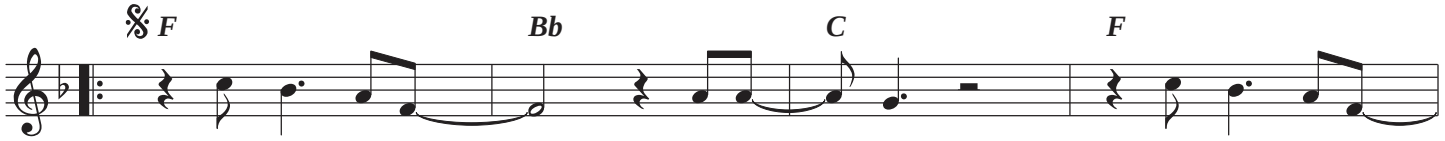

Îți mul - țu - mesc I - su - se, îți mul - țu - mesc

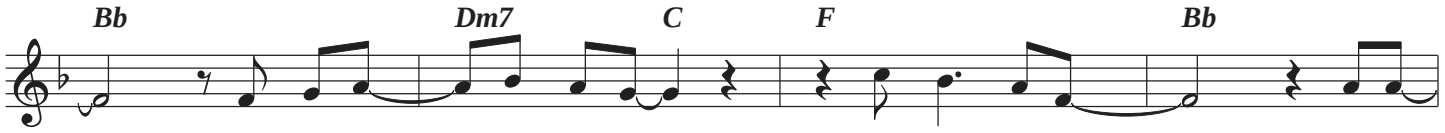

pen - tru dra - gos - tea Ta Îți mul - țu - mesc I - su-

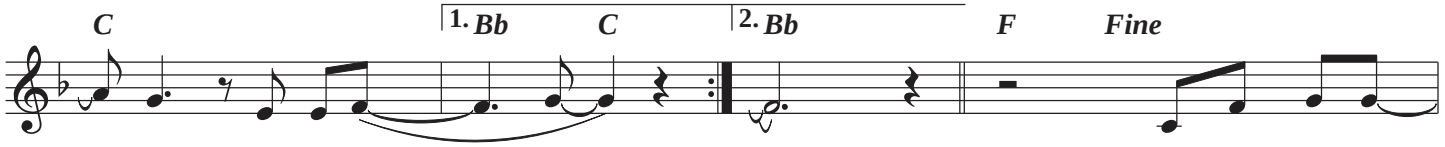

- se, Te iu - besc! M'ai co - ple - șit
Pri - vesc spre Tin'

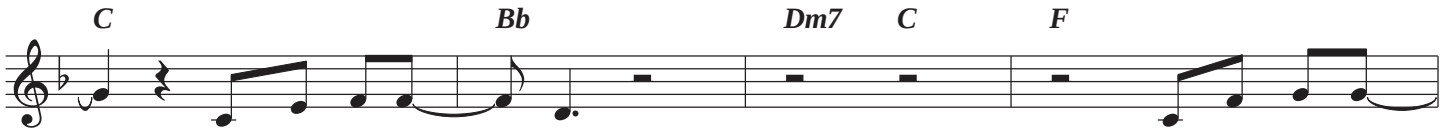

cu'a Ta iu - bi - re, M'ai ri - di - cat
spre jert - fa Ta În - ge - nun - chez

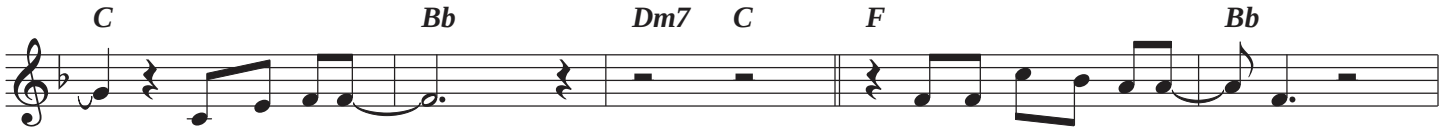

prin jert-fa Ta. Mai a-proa-pe de Ti - ne,
în fa - ța Ta Stau a-proa-pe de Ti - ne,

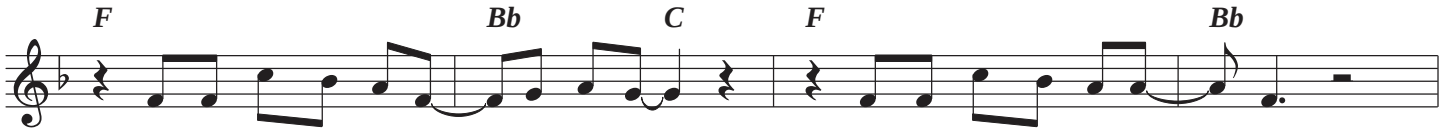

mai a - proa - pe de i - ni - ma Ta. Mai a - proa - pe de Ti - ne,
stau a - proa - pe de i - ni - ma Ta Stau a - proa - pe de Ti - ne,

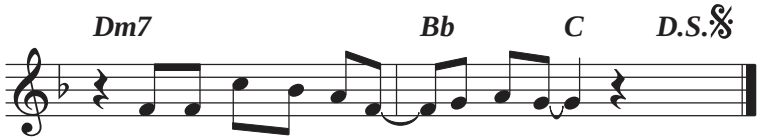

mai a-proa-pe de i - ni-ma Ta.
stau a-proa-pe de i - ni-ma Ta

Îți mulțumesc Isuse (Adi Gliga) © 2006 Trinity Music
Toate drepturile rezervate.